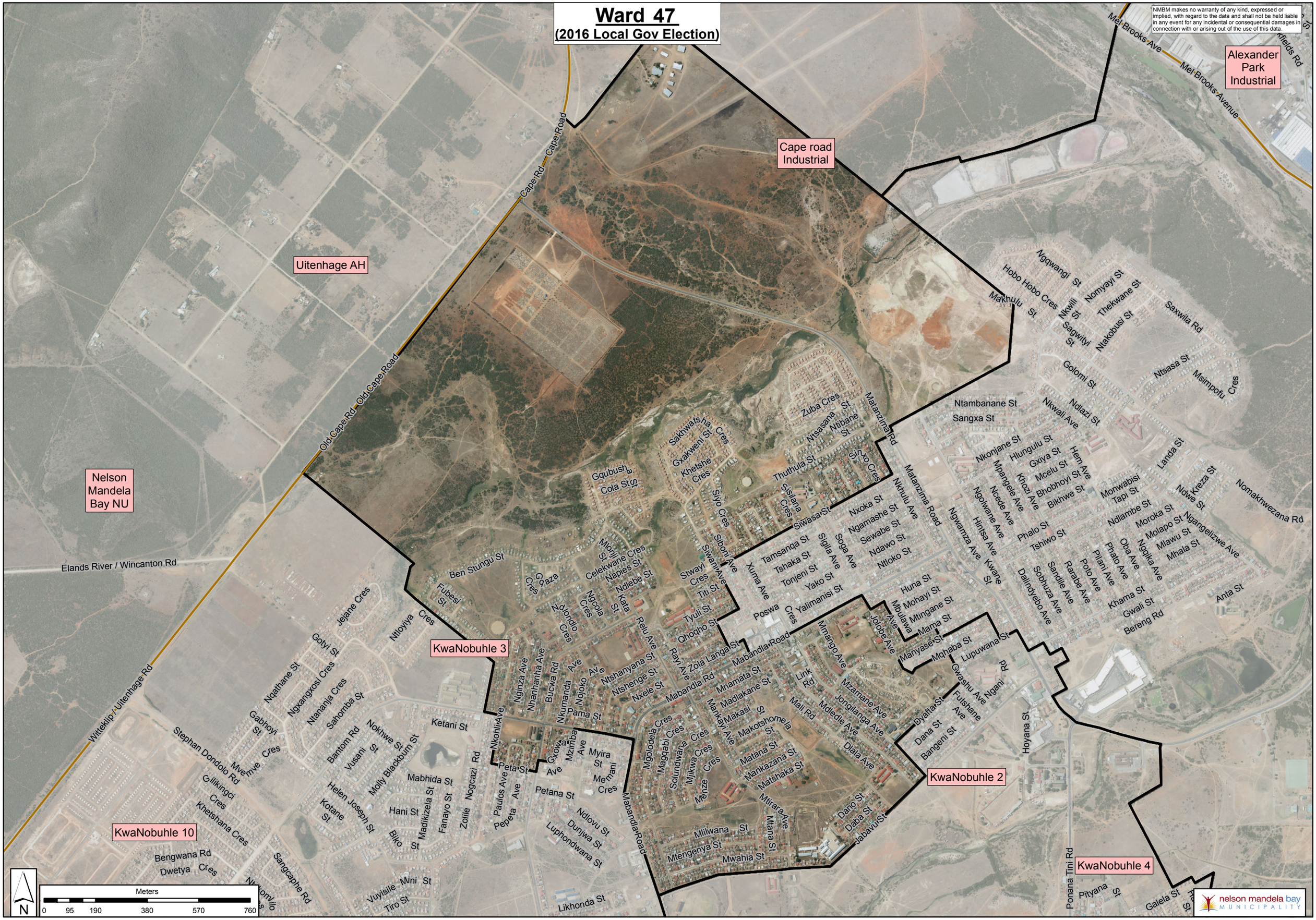Ward 47
(2016 Local Gov Election)