Ward 54
(2016 Local Gov Election)
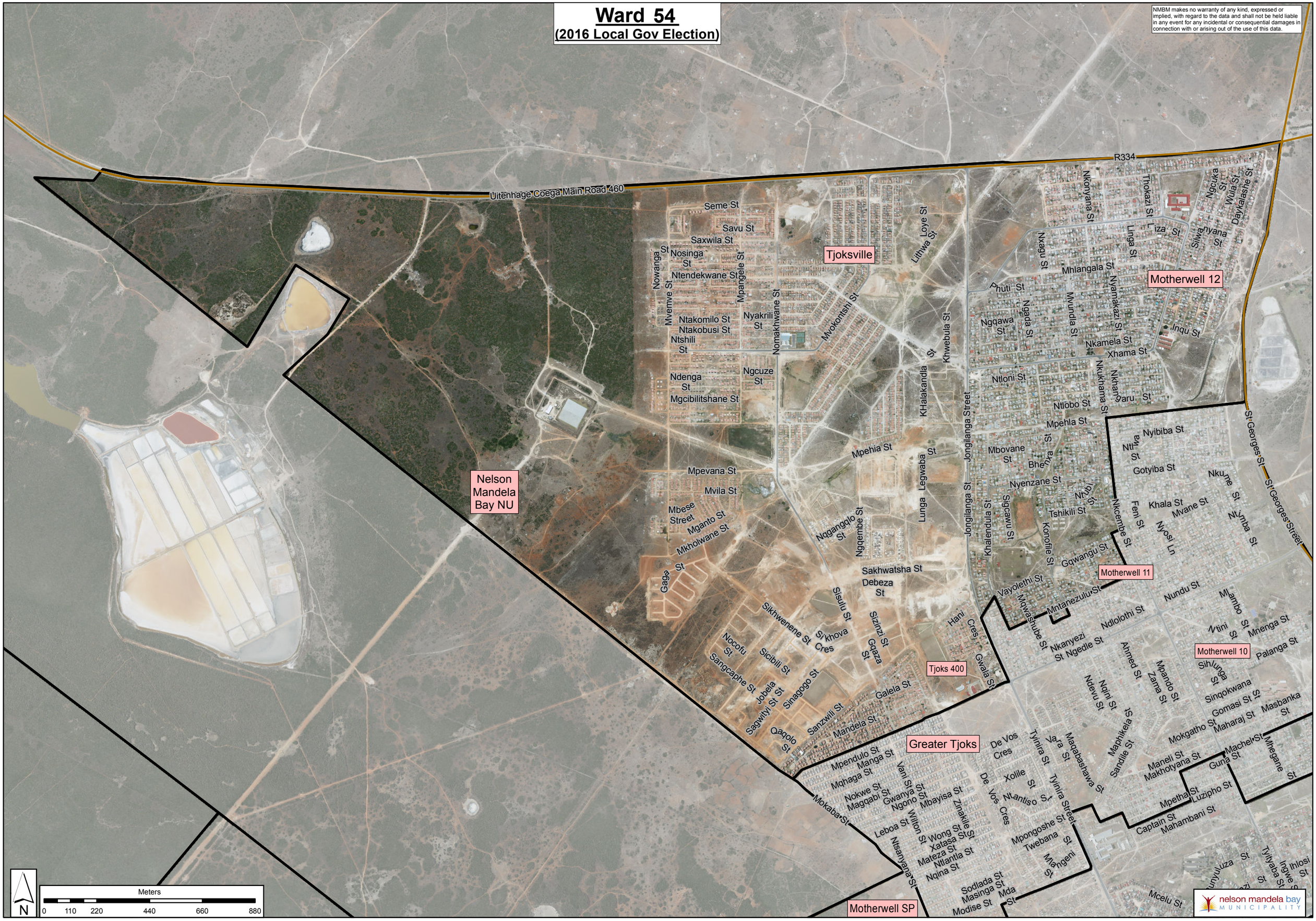
NMBM makes no warranty of any kind, expressed or implied, with regard to the data and shall not be held liable in any event for any incidental or consequential damages in connection with or arising out of the use of this data.